

REFERENCES

- [A.] - QUIT CLAIM DEED -
SHELDON L. GLEASON
TO: (MAY 19, 1999) L. 9160, PG. 8
GENIE MANUFACTURING CORPORATION
- [B.] - ABSTRACT OF TITLE -
SEARCH #22W-1880
LAST DATED JAN. 12, 2022
PREPARED ABAR ABSTRACT

0 100 200 300



PLAT #22-M-41

NOTES

"UNAUTHORIZED ALTERATION OR ADDITION TO A SURVEY MAP BEARING THE SEAL OF A LICENSED LAND SURVEYOR IS A VIOLATION OF SECTION 7209, SUBDIVISION 2, OF THE NEW YORK STATE EDUCATION LAW"

"ONLY COPIES OF THIS SURVEY MAP MARKED WITH AN ORIGINAL OF THE LAND SURVEYOR'S EMBOSSED OR INK SEAL SHALL BE CONSIDERED TO BE TRUE VALID COPIES"

"THE CERTIFICATION ON THIS SURVEY MAP IS LIMITED TO THE PERSONS FOR WHOM THE SURVEY WAS PREPARED, THE LENDING INSTITUTION, AND THE TITLE INSURANCE COMPANY, ALL AS NOTED, AND IS NOT TRANSFERABLE"

RUSH - HENRIETTA TOWN LINE ROAD

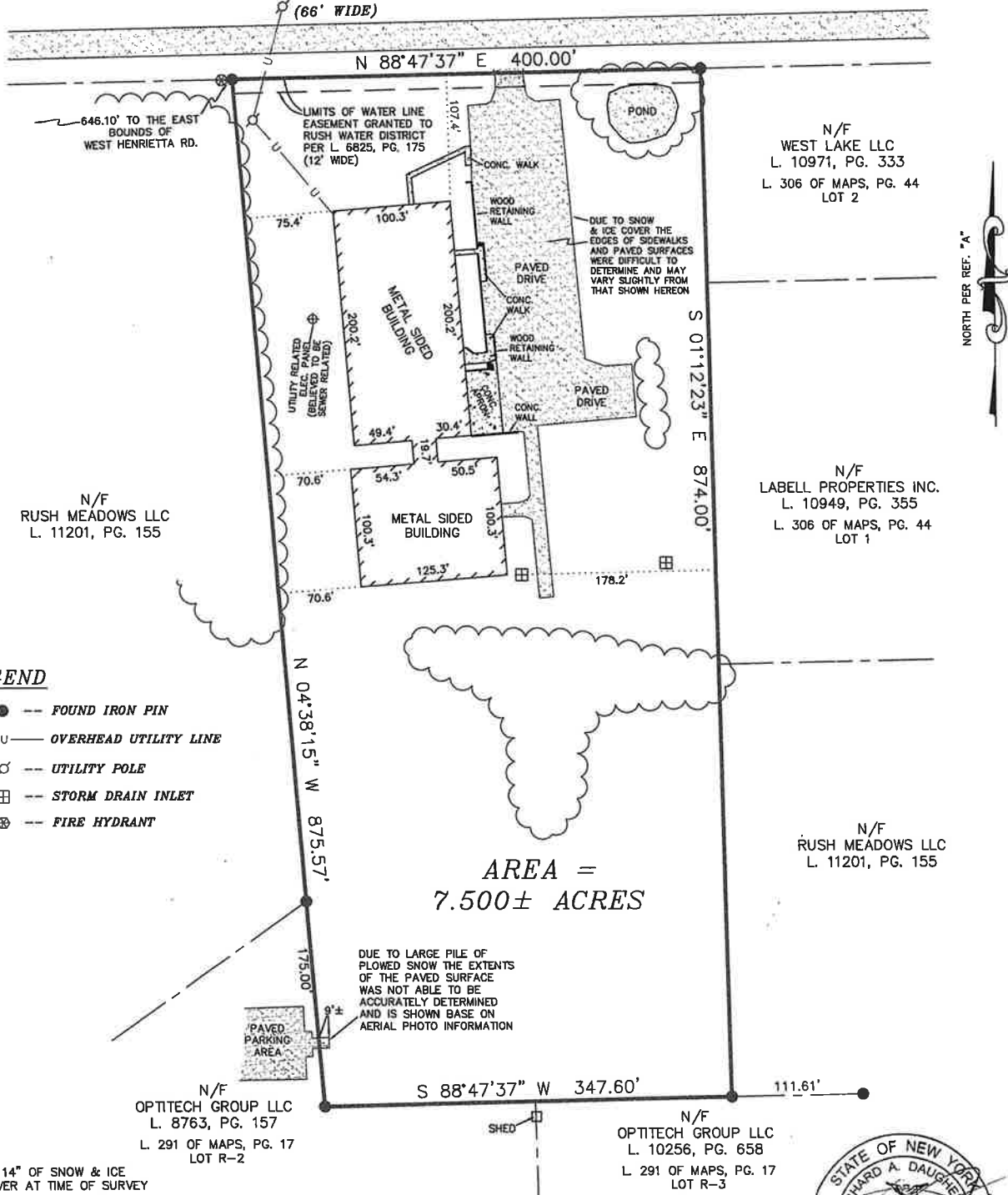

LEGEND

- ● -- FOUND IRON PIN
- U — OVERHEAD UTILITY LINE
- ○ -- UTILITY POLE
- ⊠ -- STORM DRAIN INLET
- ⊕ -- FIRE HYDRANT

I HEREBY CERTIFY TO:

- [A.] 206 STORAGE PROPERTIES LLC
- [B.] STEVEN J. PHETERSON, ESQ.
- [C.] FIRST AMERICAN TITLE INSURANCE COMPANY

I AM A LICENSED LAND SURVEYOR AND THIS MAP DATED FEBRUARY 8, 2022 IS BASED ON AN INSTRUMENT SURVEY COMPLETED ON FEBRUARY 7, 2022 BY ME PER THE STANDARDS ADOPTED BY THE NEW YORK STATE ASSOCIATION OF PROFESSIONAL LAND SURVEYORS.

COPYRIGHT 2022 RICHARD A. DAUGHERTY (ALL RIGHTS RESERVED)

SURVEY MAP
LANDS TO BE CONVEYED TO
206 STORAGE PROPERTIES LLC

TAX LOT 202.01-1-2.12
SITUATE AT 999 RUSH - HENRIETTA TOWN LINE ROAD
BEING PART OF TOWN LOT 44 IN
TOWNSHIP 11, RANGE 7
TOWN OF RUSH
COUNTY OF MONROE
STATE OF NEW YORK



RICHARD DAUGHERTY
PROFESSIONAL LAND SURVEYOR
4871 BELKNAP HILL ROAD
BRANCHPORT, NEW YORK 14418
PHONE 607-742-9673