

© Carmina Wood Morris DPC
 All dimensions shown on this drawing are based on the information provided by Carmina Wood Morris DPC. It is the responsibility of the client to verify the accuracy of the information provided. The information on this drawing is for informational purposes only and does not constitute a contract. No part of this drawing shall be used for any other purpose without the written consent of Carmina Wood Morris DPC. The information on this drawing is for informational purposes only and does not constitute a contract. No part of this drawing shall be used for any other purpose without the written consent of Carmina Wood Morris DPC.

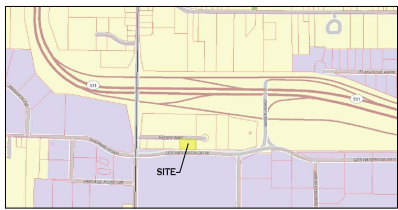
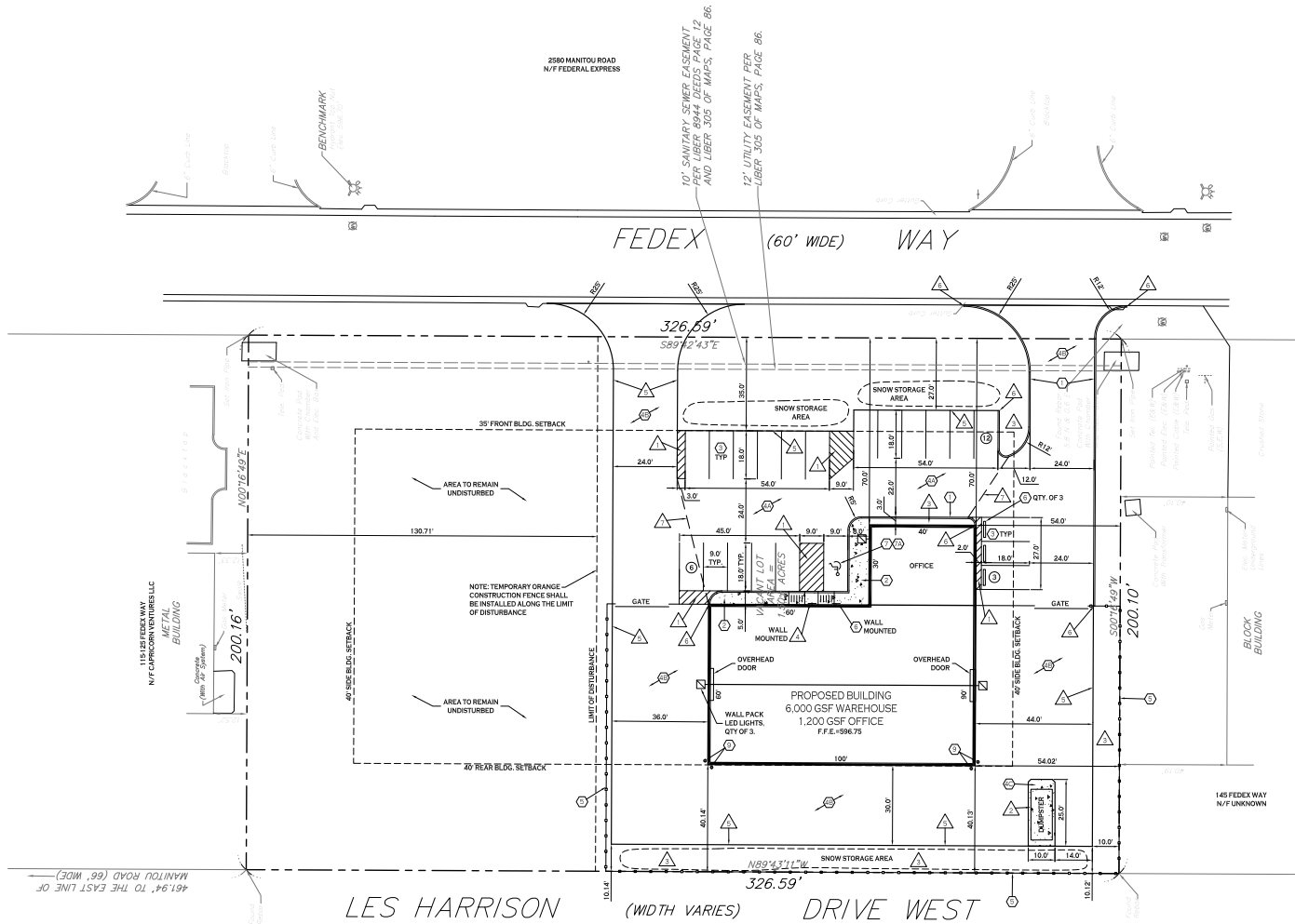

LOCATION MAP
 SCALE: NONE

SITE PLAN
 SCALE: 1"=20'

- DETAIL LEGEND** SEE SITE DETAIL SHEET
- ① CONCRETE CURB
 - ② CONCRETE SIDEWALK
 - ③ 30' PARKING STALL
 - ④ STANDARD DUTY ASPHALT
 - ⑤ STANDARD DUTY ASPHALT
 - ⑥ CONCRETE ON SLAB
 - ⑦ HIGH CHAIN LINK FENCE WITH PRIVACY SLATS
 - ⑧ HANDICAPPED PARKING SIGN
 - ⑨ HANDICAPPED PAVEMENT MARKINGS
 - ⑩ INTERNATIONAL HANDICAP SYMBOL
 - ⑪ PRECAST PARKING BUMPERS
 - ⑫ PIPE BOLLARD

- NOTE LEGEND**
- ▲ 4" WIDE YELLOW PAVEMENT STRIPES @ 2' O.C. @ 45° TO PARKING LINES
 - ▲ DUMPSTER ON CONCRETE PAD
 - ▲ LANDSCAPED AREA - SEE LANDSCAPE PLAN. IF NO PLANTINGS, INSTALL TOPSOIL & SEED
 - ▲ INSTALL "NO PARKING" SIGN, M.U.T.C.D. SIGN NO. P1-1C
 - ▲ EDGE OF PAVEMENT
 - ▲ R/UNT CURB IN 2' OR MATCH EXISTING CURB
 - ▲ LIMIT OF HEAVY DUTY ASPHALT PAVEMENT

SITE DATA

SITE AREA = 1.50 ACRES (0.9 ACRES OF DISTURBANCE THIS PHASE)
 ZONED G1 (GENERAL INDUSTRIAL)
 BUILDING: 7,200 GSF WAREHOUSE, OFFICE BUILDING (25' HIGH)
 8,000 SF WAREHOUSE, 1,200 SF OFFICES

SETBACKS - BUILDING	REQUIRED	PROPOSED
FRONT	35 FT	70.0 FT MIN.
SIDE	40 FT	54.0 FT MIN.
REAR	40 FT	40.13 FT MIN.

SETBACKS - PARKING	REQUIRED	PROPOSED
FRONT	35 FT	27.0 FT MIN.
SIDE	10 FT	10.0 FT MIN.
REAR	10 FT	10.12 FT MIN.

GREENSPACE

TOTAL SITE	NONE	0.81 AC (OVERALL)
------------	------	-------------------

PARKING (9' x 18' SPACES)
 SEE CALCULATION BELOW

REAR	21	22
------	----	----

BUILDING HEIGHT

REAR	50 FT	25 FT
------	-------	-------

PARKING CALCULATION: * VARIANCE REQUIRED

OFFICE: REDD PARKING = 1 SPACE / 200 GSF
 REDD PARKING = 1200 / 200 = 6 SPACES

WAREHOUSE: REDD PARKING = 1 SPACE / 400 GSF
 REDD PARKING = 8000 / 400 = 20 SPACES

REDD PARKING = 6 + 16 = 22 SPACES **REQD.**

- NOTES**
- ALL RADI SHALL BE 3'0" UNLESS OTHERWISE NOTED.
 - ALL DISTURBED AREAS SHALL HAVE 4" MIN. OF TOPSOIL AND SEED.
 - ALL DIMENSIONS FROM PROPERTY LINES SHALL BE MEASURED PERPENDICULAR TO THE PROPERTY LINE.
 - CENTER ENTRANCE SIDEWALKS ON DOOR OPENINGS.
 - BUILDING DIMENSIONS ARE APPROXIMATE. REFER TO ARCHITECTURAL DRAWINGS FOR LAYOUT DIMENSIONS.

- GENERAL NOTES**
- INSTALL ALL MATERIALS TO MANUFACTURER'S RECOMMENDATIONS AND BEST STANDARDS OF TRADE INVOLVED.
 - SUBSTITUTIONS SHALL BE MADE ONLY WITH OWNER'S APPROVAL AND BE OF EQUIVALENT QUALITY TO WHAT IS SPECIFIED.
 - WORK SHALL BE COMPLETED IN STRICT ACCORDANCE WITH ALL LOCAL CODES AND OSHA SAFETY RULES AND REGULATIONS.
 - VERIFY ALL EXISTING CONDITIONS AND DIMENSIONS AT THE SITE. NOTIFY OWNER'S ENGINEER OF DISCREPANCIES IN CONDITIONS SHOWN ON DRAWINGS PRIOR TO PROCEEDING WITH THE WORK.
 - CONTRACTOR SHALL BE RESPONSIBLE FOR PROTECTION OF ANY EXISTING STRUCTURES TO REMAIN AND ANY FINISH MATERIAL INSTALLED WHILE WORKING ON OTHER COMPONENTS.
 - CONTRACTOR SHALL KEEP JOB FREE OF DEBRIS AND MAKE FINAL CLEANUP TO SATISFACTION OF OWNER.
 - CONTRACTOR SHALL ASCERTAIN THE LOCATION OF ALL UTILITIES PRIOR TO CONSTRUCTION SO THAT THIS WORK WILL NOT DISTURB EXISTING LINES AND/OR INSTALLATIONS. COORDINATE ALL WORK WITH THE APPLICABLE UTILITY COMPANIES.
 - CONTRACTOR SHALL OBTAIN AND PAY FOR ALL REQUIRED PERMITS NECESSARY TO PERFORM THE WORK.

SITE LEGEND

PROPERTY LINE	---
PROPOSED CURB	---
PROPOSED SIDEWALK / CONCRETE PAD	---
NUMBER OF PARKING SPACES	②
PROPOSED SIGN	▲
PROPOSED WALL MOUNTED FIXTURES	■

TOWN OF GATES SITE PLAN APPROVAL

PLANNING BOARD CHAIRMAN	DATE
TOWN ENGINEER	DATE
FIRE MARSHAL	DATE
DIRECTOR OF PUBLIC WORKS	DATE

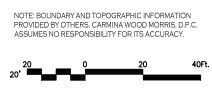

REVISIONS:

No.	Description	Date
1	Rev per Town Comment	2/28/16

PROJECT NAME:
 New Construction
Proposed Office/Warehouse
 135 Fedex Way
 Town of Gates, New York

Issued for Construction: xx.xx.xx
 Municipality Submission: 14/16
 Drawn by: C. Wood
 Scale: As Noted

DRAWING NAME:
 Site Plan

DRAWING NO.:
C-100
 Project no.: 15.152