

**PATRICK J. MORABITO
A.I.A.
ARCHITECT
P.C.**

**55 Sully's Trail
Pittsford, NY 14534**

**(585) 264-1330
(585) 264-1333 Fax**

www.pjmarchitect.com

NOTICE:

IT IS A VIOLATION OF LAW FOR ANY PERSON, UNLESS ACTING UNDER THE SUPERVISION OF A LICENSED ARCHITECT TO ALTER ANY ITEM ON THIS DOCUMENT IN ANY WAY.
ANY LICENSEE WHO ALTERS THIS DOCUMENT IS SUBJECT TO COPYRIGHT PROTECTION AS AN "ARCHITECTURAL WORK" UNDER SECTION 17 OF THE COPYRIGHT ACT, 17 U.S.C. AS AMENDED DECEMBER 1990 AND KNOWN AS ARCHITECTURAL WORKS COPYRIGHT PROTECTION ACT OF 1990. THE PROTECTION INCLUDES BUT IS NOT LIMITED TO THE OVERALL FORM AS WELL AS THE ARRANGEMENT AND COMPOSITION OF SPACES AND ELEMENTS OF THE DESIGN.

UNDER SUCH PROTECTION, UNAUTHORIZED USE OF THESE DRAWINGS OR WORK REPRESENTED HEREIN, CAN LEGALLY RESULT IN THE CESSATION OF CONSTRUCTION OR BUSINESS BEING SUSTAINED AND/OR MONETARY COMPENSATION TO PATRICK J. MORABITO, A.I.A. ARCHITECT P.C. NO FURTHER USE OR DISTRIBUTION IS ALLOWED WITHOUT THE WRITTEN PERMISSION AND CONSENT OF PATRICK J. MORABITO, A.I.A. ARCHITECT P.C.

COPYRIGHT 2012
PATRICK J. MORABITO, A.I.A. ARCHITECT P.C.

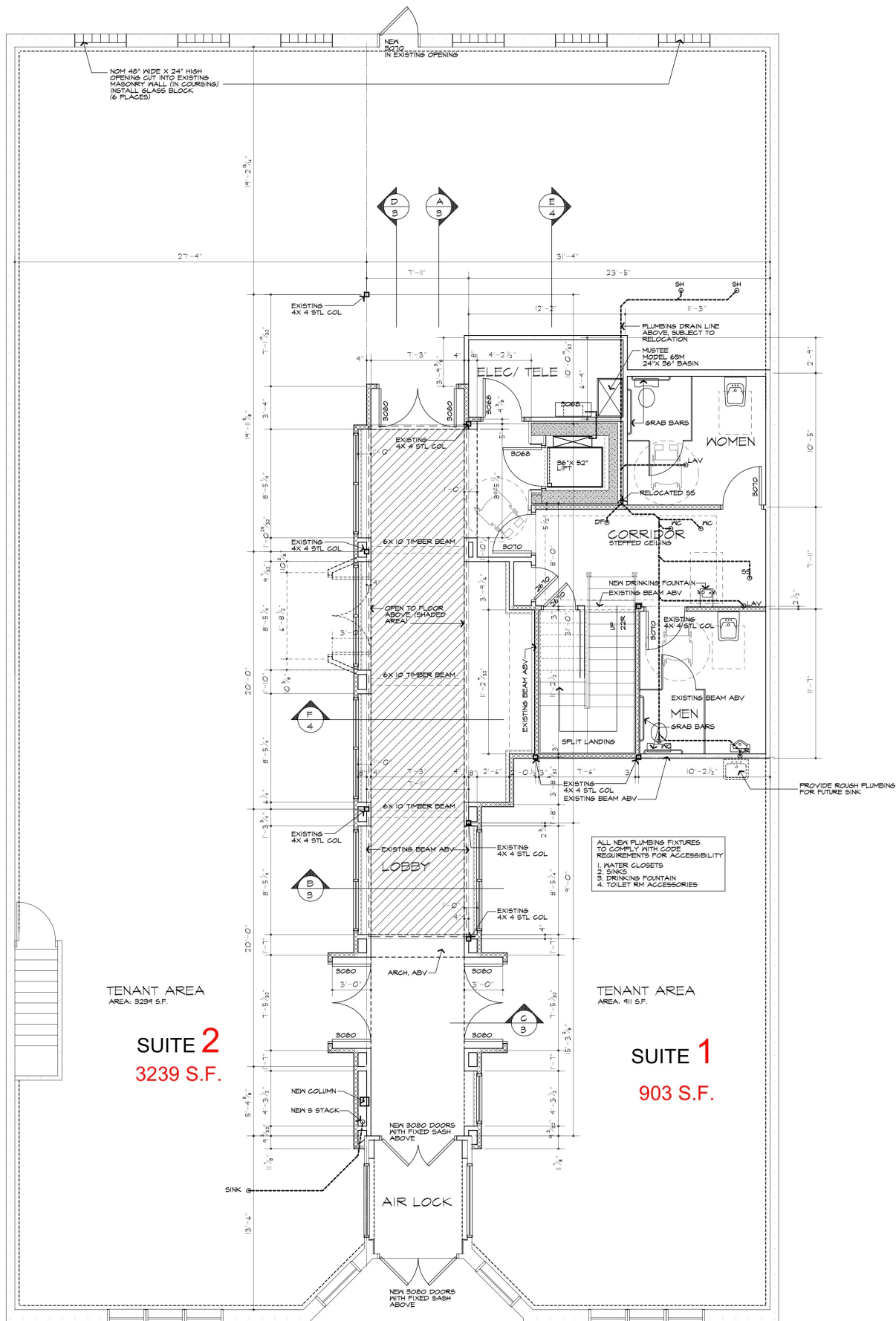

TENANT AREA
AREA: 5294 S.F.

**SUITE 2
3239 S.F.**

TENANT AREA
AREA: 911 S.F.

**SUITE 1
903 S.F.**

ALL NEW PLUMBING FIXTURES TO COMPLY WITH CODE REQUIREMENTS FOR ACCESSIBILITY
1. WATER CLOSETS
2. SINKS
3. DRINKING FOUNTAIN
4. TOILET RM ACCESSORIES

REVISED 11/24/2014 P.J.M.A.
REVISED 11/14/2014 P.J.M.A.
REVISED 10/21/2014 P.J.M.A.

PROJECT:
RENOVATION TO
124 WEST COMMERCIAL STREET
EAST ROCHESTER, NEW YORK

CLIENT:
JOSEPH L. SIAMERONE
ENTERPRISES

DRAWING:
1ST FLOOR PLAN

DRAWN: P.J.M.A.
CHECKED: PM

DATE: 04/11/2013

SCALE: AS NOTED

JOB NO.: 12MB17

SHEET:

1

OF 4 SHEETS

